Times-Virginian

PUBLISHED EVERY THURSDAY
IN THE HEART OF VIRGINIA'S DARK TOBACCO BELT
Appomattox, Virginia
ESTABLISHED IN 1892

W. Lloyd Vaughan ..... Editor And Publisher
Mrs. Millard G. Stimpson ..... News Editor
Mrs. Calvin Robinson ..... Assistant To The Publisher

Entered as second-class matter at the Post Office at Appomattox, Virginia under Act of Congress of March 3, 1879.

Address all correpondence to The Times-Virginian, Appomattox, Va.

Subscription rate: $3.00 a year in Appomattox, Buckingham, Prince Edward, Amherst, Campbell Nelson and Charlotte Counties, elsewhere $3.50, payable in advance. Single copy 5c.

Member: Virginia Press Association

Pamplin

Barry Beale and C. W. Slayton, Jr., returned to D T.I. at Danville Sunday night, after spending the holidays at their homes here.

The last Sunday of the old year, Dec. 29, 1963, Rev. and Mrs. J. L. Hart held "Open House" from 2:30 — 9 o'clock.

Recent guests of Mr. and Mrs. Elmo Lee were Mr. Lester Buckman, Barry Lee, and Allire, of Farmville, Mrs. Eva Tolbert and three small sons, of Alexandria, Mr. and Mrs. Hubert Runion and two children, of Dillwyn.

The B.W.C. of Elon Baptist Church held their monthly meeting in the home of Mrs. Wilson Fulcher Tuesday night. Mrs. Ura Garrett was the program leader.

Week end visitors of Beulah Cobb were Mrs. Joyce Ann Hipps and two children, Mr. and Mrs. Hugh Garrison, of Lynchburg.

Recent visitors in the home of Mrs. Green Garrett were Mr. and Mrs. Dinale Garrett and Peggy, Mr. and Mrs. Junior Blackwell and son, James Allen, Mr. Kermit Garrett and son, Kermit, Jr., and Mr. Tommy Brown, of Lynchburg, Mr. and Mrs. Bobby St. John and daughter, Cathy, of Spout Spring, also Mrs. Carrie St. John, of Spout Spring.

Mrs. P. E. McCoiley and son, of Fredericksburg, were holiday guests of Mrs. W. B. Ford and Mrs. H. M. Marshall and also their brother, Mr. H. E. Gilliam, of Lynchburg.

Monday, Dec. 30th, Mr. Coley Ramsey and family moved into their new home, a very modern and beautiful brick home on the Madisonville road.

Sunday visitors in the home of Mrs. Wiley Richardson were Mr. and Mrs. Harry Dixon, Mr. and Mrs. Winfred Vile, all of Cullen.

During the week and over the week end guests of Dr. and Mrs. C. H. McCall were their daughter and son-in-law and three children, Mr. and Mrs. Charles Ramsey, formerly of Goldsboro, N. C. Charles was recently transferred to Syracuse, N.Y. He has worked for years for the General Electric Co. They left Sunday, Jan. 5, for Syracuse, where he will continue his work and will reside there. Other guests were Mr. and Mrs. Tivis Reeve and family, Mrs. Catherine Cunningham and Mrs. Clarence Welch and daughters, Kay and Wendy, Mrs. Mae Shorter and daughter, Tiny, Mr. M. B. Duling and Billy Star Brightwell.

Mr. and Mrs. G. C. Maxwell Mr. and Mrs. H. F. Martin, Mr. Glenn Martin and son, James, of Evergreen, all went to see Mr. Maxwell's sister, Mrs. Roy Routt, who lives in Chase City, Sunday afternoon. She has been a patient in a Richmond Hospital for sometime, but is back home now and much improved health-wise.

Mrs. Roy Owen, Climax, Va., spent the week end with her sister here, Mrs. A. R. Southall.

Week end visitors of Mr. and Mrs. Z. T. Moran were Mr. and Mrs. Roy Cundiff, of Climax, Va.

Mrs. Susie Covington, a patient at the Ranson Nursing Home, near here, spent Christmas Day with her sister, Mrs. W. J. Payne.

Mr. and Mrs. Roland Garnon were also guests of Mrs. Payne Sunday, Jan. 5.

Mrs. Clayton Beale and son, Barry, attended her aunt's, Mrs. J. W. Bell, funeral service, which was held in Whiten's Funeral Home Saturday, Jan. 4.

Ship'n Shore
flick o' fashion: feather duster print
3.00

A conversation-maker with clean, crisp lines. Bermuda collar shirt, to wear in or out. Easy-care all cotton. In burnished tones. 28 to 40.

INGE'S
DEPARTMENT STORE
MAIN STREET APPOMATTOX, VA.

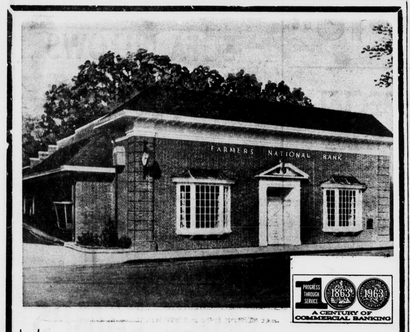

PROGRESS THROUGH SERVICE 1863 1963
A CENTURY OF COMMERCIAL BANKING

. . . NO STONE IS LEFT UNTURNED IN OUR EFFORTS TO SERVE YOU WELL. WHEN YOU NEED TO ARRANGE A PERSONAL LOAN FOR ANY REAL SEASON, COME IN AND TALK WITH US. SERVICE IS PROMPT AND CONFIDENTIAL.

SEE US TODAY

The FARMERS NATIONAL Bank
"SURRENDERED TO SERVE YOU"
APPOMATTOX • VA.

THE BIBLE SPEAKS

International Bible Society
BY DR. KENNETH J. FOREMAN

Background Scripture: Mark 3:14-19a; John 1:35-41; 6:5-11; 12:20-22; 14:1-12; Acts 1:13.
Devotional Reading: John 14:1-11.

Evangelists

Lesson for January 12, 1964

The Bible studies selected for us this quarter are focused on persons, characters, rather than events and stories. The Bible seldom uses adjectives. We seldom or never hear, from the pages of the Bible, or a man who was mean, charming, resourceful, lazy, cowardly, courageous ... not in so many words, at all events. We hear about people of those and many other kinds; but the Bible lets us see what a man is like (just as it lets us see what God is like) not by adjectives but by verbs — not so much by saying what he is as saying what he did.

Two in the Outer Circle

Everybody has heard of the inner circle of Jesus' friends, those closest to him, who shared his most sublime and most agonizing experiences. Peter, James and John are as familiar as they are important. But most Christians would be hard put to it to name the other nine of the twelve disciples who were later to be called Apostles.

Two of these meet us in the first chapter of John: Philip and Nathaniel. Maybe Nathaniel was the same as Bartholomew; but if their guess is true, still we hear nothing of either Nathaniel or Philip after that Pentecost time. (We hear of other Philips, but none of the Apostles by that name.) All that is known of Nathaniel is in this fragment of the Gospel by John. We do know a little more about Philip, but it adds up only to the fact that the man was a little stupid.

However, the point here is that Jesus needed, invited, made friends with and made use of ordinary men.

These two men, Philip and Nathaniel, are sometimes called "evangelists." In 20th century America, with the kind of church organizations we have now, it sounds a little odd to call these men evangelists. They were not Billy Grahams. They had no organization of their own; we never hear of either of them preaching a sermon; they had no choir to accompany them, they had no publicity at all. They never issued an "altar call," they were not known for the large number of their converts. Then why called evangelists? Because that word evangelism just means spreading the good news, and these two men did that in the simplest way possible. The good news was about Jesus. These men were not theologians, they might have made a low grade in a seminary class; but they could do this much — they would tell others about Jesus.

Laymen

In an age of specialization, the present-day church follows the usual pattern and thinks of the minister (parson, pastor, rector, whatever they call him) as the only person in the outfit "licensed to preach." That was not the way in the New Testament. Undoubtedly in our churches today we need organization and specialization; but the point here is that nonministers, laymen, have just as much right — and just as much duty — to tell others about Jesus, as any minister has. There is a seminary which has a rule forbidding students to preach during their first year. But not so many years ago two young men who didn't know this rule during the summer before they enrolled as students in the seminary, brought fifty-eight persons to Christ.

Is There a Secret?

What did those boys have? What does any successful evangelist have, in or out of the pulpit? Is it some mysterious gift? No, what Philip and Nathaniel had we can all have — if in our hearts we desire it so. We note that these two men were open-minded. They believed the good news with minds free from prejudice, or at least willing to be convinced. Then they had the open mouth (in a good sense)—that is, they did not keep quiet about the Master. (What a contrast to most of us!) And they were men of the open hand. It is not just loyalty to Jesus that makes the evangelist, it is friendliness with other persons. Suppose these two men had had no friends with whom to share the News?

(Based on outlines copyrighted by the Division of Christian Education, National Council of the Churches of Christ in the U. S. A. Released by Community Press Service.)

Pastor Speaks

Pushing Ourselves

In conversation with a friend the observation was made that a certain autobiography was published because the author played up the sensual, tragic, and the ruthless life he had lived. The publishing house published the book because it would sell if these things are advertized. My friend had just had a wonderful manuscript rejected on the grounds that it was too good, colorless and clean. The publisher admitted that the style was good, the book well written, but it would not sell.

This reminds me of a certain lawyer who was in retirement decided to run a series of good things that happened, on a Television series. His philosophy was that advertized goodness is just as contagious as badness. The irony of this is that the series did not last very long.

Just how much should a person push himself? To what extent should one advertize self? All know that the image built up of a person is important in determining the popularity and acceptance by Q. Public! Lord Bacon said to James I, "I know that I am censured of some conceit of my ability or worth but I pray your majesty impute it to my desire."

Is a man justified in advertize himself? How far can a person go without public disapproval of himself as a person? There are two teaching on Jesus on this idea. One says, ye are my witnesses." Surely we must advertize if we are to be good bearers of the witness of Christ in our lives. The last thing our Lord said to his disciples before his ascension, "go ye therefore and make disciples of all nations" (Acts 1:8)

Then he said to some of those same disciples earlier in his ministry, "he that exhalteth himself shall be abased." How can these two be reconciled? The answer lies in the purpose of advertizing self or whatever product we offer to people.

All of us know that there must be some selling of self if we are to sell our product. The car salesman is just as important as the car to be sold. We deal with personalities in all areas of life; therefore we cannot completely disassociate people from things. But a danger lies here. People are gullible and any person who builds his life or witness upon other people's weaknesses (and quite a straight shooter. Yet many papers and magazines almost assert that we be Charlatans if our work is to be accepted.) Gullability seems to be the avenue of success as measured by the average mores of today. We want everything played up, even our religion. And far too many are falling into this pattern. All like to be recognized and praised. No one of us is without this trait. The point is how far shall we go in selling ourselves to get our followman to buy our gospel.

The minister asserts his own right to use every medium without regards to decorum to get his message across. To pattern the spiritual development of man in the mould of the world may get the message over, but does it help man to be a good man. There is far too much religion without any regard to morality and goodness! I still hear the words of Billy Graham on a recent appearance of Jack Paar's program. 'Jack you have to be good to do good.' And the only way to be good is through the Lord Jesus Christ." Mr. Graham gave this as a witness to the nation. Perhaps he was conscious of the 20 million people listening, and I am sure he is concerned about keeping his image acceptible, but it seems that his product — Christ is the answer — was more important to him than he himself.

Perhaps by allowing the Christ of our life to be the center we can keep the right balance in the selling of self and of the witness we sell-even Christ most important that Christ image be kept pure.

O. D. M.
Liberty Baptist Ch.

Martin 4-H

Mrs. Thelma Martin's 4-H met on December 12th. Our Mr. Smith, talked to us about showing demonstrations. He showed us how to fix our lunch box and a relaxing jar.

Reporter, Pettis Ann Bo

NOTICE TO MERCHANTS

The American Legion will hold its annual showing of Calendars for 1965 and promotional material for business use at the American Legion building on Tuesday and Wednesday, January 14 & 15. The display may be visited from 10:00 A. M. to 10:00 P. M. Both dates.

This is an opportunity for you to see a large display of advertising and promotional items. It will save you time and money to come and purchase your 1965 needs. It is also a fund raising project for the local American Legion Post. If you are unable to attend and wish a representative to call on you, please call 352-7138 and leave your name. Your visit is made without obligation.

Fund Raising Committee
American Legion Post 104

SABIN ORAL SUNDAY
APPOMATTOX COUNTY
Polio Prevention Program

For Type III Vaccine—Jan. 19
For Type II Vaccine—March 1

List on this form (PLEASE PRINT) the names of ALL persons in your household who will be immunized AT THE SAME TIME.

Date .....
Household Address .....
City ..... County .....

— Please Print —

Last Name	First Name	Initial	Age

I hereby state that I am the head of the household of the persons listed above and I hereby request that Sabin oral polio vaccine be administered to said above listed minors:

Signature .....
Head of Household

SAVE TIME! BRING THIS WITH YOU
To: Appomattox High School Cafteria, Appomattox or Pamplin School Cafteria or Oakville Elementary School, Oakville
12 NOON TO 5 P. M.

SPEEDY MOSES MOTOR

You'll Be Amazed At The Prices On These
PASSENGER CARS

1959 CHEVROLET
Impala, 4-Door, hardtop, TT blue, radio, heater, powerglide, fully powered, extra clean.

1961 FORD
4-Door, Custom, white, radio, heater, white wall tires, straight drive, one owner, extra clean.

1958 BUICK
Century, 4-Door, hardtop, radio, heater, white wall tires, fully powered, extra clean.

1963 CHEVROLET
2-Door, hardtop, white, super sports, automatic drive, radio, heater, white wall tires, one owner, extra clean.

1959 RAMBLER
Station Wagon, 6 cylinder, automatic, TT green, extra clean.

1957 CHEVROLET
2-Door, 210 series blue/white, cylinder, straight drive, radio, heater, white wall tires, extra clean, new engine.

1958 MERCURY
Convertible, automatic drive, power steering, power brakes, new top, clean car.

1957 PLYMOUTH
Belvedere, 4-Door, V-8, automatic drive, extra clean.

1961 CHEVROLET
4-Door, 6 cylinder, straight drive white/turquois, one owner, extra clean.

1956 CHEVROLET
Bel Air, 4-Door, sedan, white/blue V-8, powerglide, clean car.

— TRUCKS —

1947 DODGE
½ ton pick up.

1950 CHEVROLET
½ ton pick up.

1957 CHEVROLET
2 ton, long wheelbase, V-8, excellent tires, clean truck.

MOSES MOTOR Co.
CHEVROLET SALES & SERVICE that SATISFIES
DL#3
Dial 352-3773 - APPOMATTOX, VA.

OBITUARIES

Mrs. Edmonia Burge Coleman

Mrs. Edmonia Burge Coleman, died Thursday evening, Jan. 2, at rest home in Appomattox County. She was born in Appomattox County Oct. 16, 1861, the daughter of James E. and Frances Phelps Burge. She was the widow of Charles Henry Coleman and was a member of the Comfort Methodist Church Appomattox County.

Mrs. Coleman was Appomattox County's oldest citizen.

Survivors include two stepsons, Branch Coleman, of Spout Spring and Taylor Coleman of Appomattox; two step - daughters, Mrs. Irene Rogers and Mrs. Florence Moore, both of Appomattox, and a number of nieces and nephews.

Funeral services were conducted at 2 p.m. Saturday at Robinson Funeral Home in Appomattox by the Rev. William L. Ayers with the Rev. Keith Whitehead officiating. Burial was in the Coleman family cemetery in Appomattox County. Pallbearers were Mr. Joe Coleman, Floyd Coleman, Lawrwood Coleman, Ralph Coleman, C. Farrar, David A. Farrar, Dickie Smith and Otho Marr, Jr.

Mrs. Gus D. Farrar

Mrs. Bertha Ann Almond Farrar, 66, of 216 Craig St., wife of the late Gus Daniel Farrar, died Saturday, Jan. 4, at 4:30 p. m. at her home.

Born in Appomattox County, she was the daughter of the late Ruben M. and Willie Morris Almond. She was a member of Fairview Christian Church.

She is survived by seven sons, Mr. C. Farrar, David A. Farrar, E. Burnell Farrar, Ronald Farrar and Gus Daniel Farrar, Jr., all of Lynchburg; John Farrar, of Emporia, and Robert L. Farrar, of Virginia Beach; one daughter, Mrs. E. H. Phelps Russell Windsor and Mrs. R. Thomson, all of Lynchburg; Mrs. William Cash, of Glen Wilton and Mrs. John Black, of Appomattox; a brother, Willie Almond and Joe Almond, both of Appomattox; a sister, Julia Roberts, of Concord, 36 grandchildren and 36 great grandchildren.

Funeral services were conducted at 4 p.m. Monday at Whitten Funeral Home with burial in Fort Lawn Memorial Park.

Willie W. Page

Willie Washington Page, 89 died Saturday afternoon Jan. 4, at the home of his daughter, Mrs. W. A. Goad, of 1324 Tilden Ave. He was a retired farmer. Born in Appomattox County, he was the son of Bunk and Susie Thomas Page. He was a member of Liberty Chapel Baptist Church.

Surviving are two other daughters, Mrs. W. S. Perdieu and Mrs. J. W. Torrence, both of Lynchburg; two sons, Curtis Page and Russell Page, both of Lynchburg; a sister, Mrs. Ginnie Phelps, of Lynchburg, and a brother, Charlie Page, of Appomattox; 22 grandchildren, 31 great - grandchildren and a number of great-great - grandchildren.

Funeral services were conducted at 1 p.m. Monday, Jan. 6 at Whitten Funeral Home with burial in the Page family cemetery in Appomattox.

Saves Pennies By The Hundreds

Mrs. Jannie Mayberry, of Spout Spring, turned in more than 2,- 000 pennies saved by her. She has been saving them for the last two years.

CYCOLOGY SET

A HUSBAND IS THE MAN IN THE GARDEN WHO DIGS WHERE THE LADY IN THE LARGE HAT SAYS TO

We are the people that jump right in and find out what is wrong with your car. Our servicemen are trained experts. You can depend on a good servicing job. Drive in today.

FRANKLIN'S SUNOCO SERVICE
Allen Franklin, Operator
Across From The Cleaners
Appomattox, Va.
On Route 460

Robert L. Miller

Robert Lewis Miller, 15-year-old grandson of Mr. and Mrs. Robert L. Walker, of Concord, died Saturday, January 4, in a Richmond hospital.

He was the son of Mr. and Mrs. Robert L. Miller, of Richmond, a student at Hermitage High School and a member of the school's basketball team. He also is survived by a sister, Amy Anne, of the home.

Funeral services were held at 11 a.m. Monday at Ginter Park Methodist Church in Richmond, with burial in the church cemetery at 3 p.m.

Members of the Hermitage basketball team served as honorary pallbearers.

Evergreen

Rev. Virgil L. Hudson left Monday morning for Winston Salem, N. C., where he will enter the School Pastural Care in North Carolina Baptist Hospital.

Mr. and Mrs. Allen Franklin and family have moved to their new home at Appomattox.

Mr. and Mrs. Mitred Paulette and son, R. B., of Richmond, spent the week end in the home of Mr. and Mrs. S. R. Paulette.

Mrs. Ryland Staples and children, Mrs. O. C. Paulette and Mr. and Mrs. K. C. Paulette were dinner guest of Mr. and Mrs. Roy Kerr and Carolyn last Thursday evening.

Mr. and Mrs. Frank Glover and son, of Roanoke, Mr. Hoover and Glover and Mrs. S. D. Thompson, of Lynchburg visited Mr. and Mrs. G. W. Glover over the week end.

Mr. and Mrs. Jesse Franklin and family, Mr. and Mrs. Courtney Franklin and daughter were dinner guest of Mrs. C. J. Paulette last Tuesday evening.

Mr. and Mrs. E. T. Bruce and family spent the holidays with his mother, Mrs. Eva Snowden, at Port Royal, Va.

Rev. D. L. Bailey and daughter, Betty, of Norton, visited Mr. and Mrs. Z. E. Cheatham last week.

Richard Hamilton left Sunday to go back to school at Bluefield College after spending the holidays with his parents.

Mr. Allen B. Moore, of Norfolk, spent the week end with his family here.

Mrs. Harry Ferguson, Sr. and son, Herbert, of Vera, visited Mrs. C. J Paulette Sunday evening.

Beckham

Mrs. Winston Martin visited Mrs. H. O. Martin in Memorial Hospital Saturday. She is recovering nicely and we hope she will soon be well. She underwent surgery the latter part of December.

Miss Mildred Moore and Miss Joyce Southern from the Lynchburg School of Nursing, recently visited Mr. and Mrs. Hal Moore.

Abner Martin, of Richmond, spent Saturday here for the last day of the deer hunt.

Mr. and Mrs. L. N. Garrett spent Saturday night and Sunday with Mr. and Mrs. T. R. Martin, Jr. and Janet. Sunday dinner guest in this home were Mr. and Mrs. Marvin Martin and Eddie, Mrs. Winston Martin and Gloria, Mr. and Mrs. Robert Morris, Ronnie and Carolyn visited in the afternoon.

Mr. and Mrs. Eugene Drinkard, of Lynchburg, were Sunday dinner guest of Mr. and Mrs. L. E. Martin and Mrs. Ashby Martin.

Liberty Chapel

Dinner guest Saturday of Mr. and Mrs. Sam Coleman, Jr. were Mr. and Mrs. H. C. Harris and family, of Farmville.

Those visiting Mr. and Mrs. Paul Thornhill Sunday were Mrs. Troy Wilkerson, of South Boston, Mrs. Elsie Moore, of Chase City, Mrs. H. A. Powell and Dave Johnson, of Wytheburg, Mr. and Mrs. Charles Morgan and Mr. and Mrs. Bill Sperry, Wendy and Johnnie.

Dinner guest Sunday of Mr. and Mrs. Sam Coleman, Jr. were Mr. and Mrs. Ray Hill, Jr., of Dillwyn.

Miss Rachel Gilbert spent last week with Miss Virginia Coleman.

Robert Silby was carried to

...in.

Mr. and Mrs. Fletcher Burge, Jr., Judy and Ricky were Sunday dinner guest of Mr. and Mrs. G. Martin, Jr. and family.

Mr. and Mrs. R. E. Mays spent Saturday with Mrs. Leslie Toler.

Mrs. Ruby Burge and family visited Mr. and Mrs. E. A. Moore Sunday afternoon.

Lynchburg General Hospital. He is badly hurted but week. We hope for him a speedy recovery.

Miss Virginia Coleman, Miss Rachel Gilbert and Sam Coleman, Sr., were dinner guests Thursday of Mr. and Mrs. Sam Coleman, Jr.

Mr. and Mrs. Percy Garrette spent last week end with their daughter and son-in-law, Mr. and Mrs. R. S. Gulli, of Norfolk.

Mr. and Mrs. Clyde Calder and daughter visited her parent, Mr. and Mrs. Marvin Reynolds Sunday.

Lonnie Reynolds returned home Friday from the hospital much improved.

Mr. and Mrs. Joe Megginson and family visited with relatives in Richmond Sunday.

Richwood

Mr. and Mrs. James Cordell and Mrs. Douglas Martin visited Mr. and Mrs. Waller Shupe Monday night.

Mr. and Mrs. Doolas Martin and Mr. and Mrs. James Cordell visited Mrs. Sidney Ramsey in Lynchburg Sunday.

Mr. and Mrs. Douglas Martin and Mr. Barry Martin visited Mrs. J. O. Cobbs in Lynchburg Saturday.

Mr. Douglas Martin returned to Norfolk Sunday night after having a weeks leave at home.

Mrs. H. C. Martin is still on the sick list. She is staying in Charlottesville taking treatments.

Mr. and Mrs. James Cordell and Mr. and Mrs. Douglas Martin visited Mr. and Mrs. Leroy Jennings in Lynchburg Sunday.

Mr. and Mrs. Wilber Fleshman are the proud parents of a 6 lb. baby girl, born Tuesday of last week.

J. Gowin High Set In Appox. League

Independents	32	13
Garment Co.	30	15
Oakville	29	16
Sunoco	24	21
Birdhunters	19	26
WOW	1	44

High Team — Independents 1645
High Set —James Gowin 372
High Game —James Gowin 151

The Independents led by James Gowin's 151-372 took three games from WOW to win the first half. Floyd Moore was high for WOW with 125-327.

Jimmy Drinkard's 135-355 led Sunoco to three games over Oakville. Robert Martin's 127-323 was high for Oakville. Garment Co. led by W. Haley's 137-357 took three games from the Birdhunter led by Glem Morris' 124 and Millard Harvey's 310.

EHRICH'S
Optometrist And Opticians
1107 Main Street — Lynchburg, Virginia
Hours 9 a. m. to 5 p. m. — Wed. 1 p. m.

AVAILABLE FOR YOU!
$1,000,000.00
FOR REMODELING, REPAIRS AND MAINTENANCE OF YOUR HOME

We will arrange financing of your improvements. Call us and we will send a trained representative to discuss with you, your requirements. We will assist you in planning cost estimates, labor requirements and financing without obligation.

J. E. Sears & Co., Inc.
Lynchburg Dial VI 5-3409—2210 Twelfth St.
Appomattox—Phone 352-7138

Quality is a Habit

ROBINSON Funeral Home
DIRECTOR OF FUNERALS
601 COURT STREET
Dial 352-3331

OBITUARIES

Chapman I. Harvey

CULLEN — Chapman I. Harvey, 81-year-old retired farmer, died Sunday at his home. He was a member of Spring Creek Baptist Church.

Surviving are his widow, Mrs. Mattie Baker Harvey; four daughters, Terrell Harvey and Ida Harvey, of Cullen, Mrs. A. B. Bryant, Jr., of Ben Burnie, Md., Mrs. William L. Blank, of Roanoke; two sons, William Robert Harvey, of Cullen, Ryland B. Harvey of Richmond; a sister, Mrs. H. D'Hard Baker, of Evergreen; four brothers, R. Penick Harvey and Z. Vance Harvey, of Evergreen, E. Lurkin Harvey and E. J. Mott Harvey, of Appomattox; five grandchildren.

Funeral services were held at 2 p.m. Tuesday in Spring Creek Baptist Church in Darlington Heights with burial in the church cemetery.

THOMAS TERRACE MARKET
U. S. Route 460 West of Appomattox
WE RESERVE THE RIGHT TO LIMIT QUANTITIES

WE GIVE S & H GREEN STAMPS

FREE HAM or TURKEY EVERY SATURDAY

ARMOUR STAR TURKEYS 8 to 12 lbs. lb. 45c

MEYERS GOLDEN DAWN SLICED BACON lb. 45c

SMOKED LINK SAUSAGE lb. 39c

WASHINGTON CAKE MIXES White, Yellow, Spice and Devil Food 8¾ oz. pkg. 10c

GREEN GIANT STRING BEANS 3 cans 59c GET ONE CAN FREE

TOMATO SOUP Campbell's 2 for 33c

Crisco 3 lb. can 69c | OYSTER CRACKERS ..... lb. bag 25c

RIPE TOMATOES FRESH FIRM lb. 19c

GRAPEFRUIT LARGE FRESH FLORIDA 3 for 29c

POTATOES U. S. NO. 1 ALL PURPOSE 10 lbs. 39c

YOUR PATRONAGE IS APPRECIATED

The great highway performer

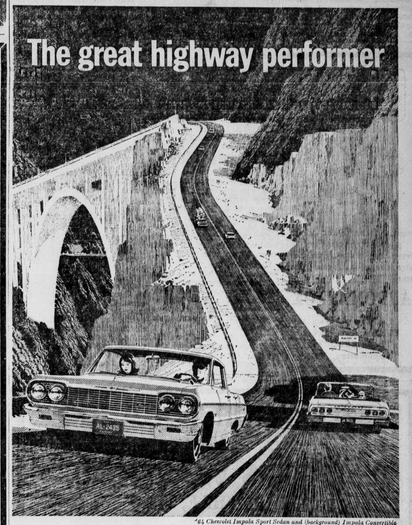

'64 Chevrolet Impala Sport Sedan and (background) Impala Convertible

'64 Jet-smooth Luxury Chevrolet

What does it take to make a car a great highway performer?

If the car happens to be a '64 Chevrolet, one thing only. A highway.

You'll find everything else already neatly packaged for you—on the car exactly as you pick it off the showroom floor.

There's a choice of seven engines—all the way up to a twin-carb high-compression 425-hp V8*—and four transmissions, including a finely honed 4-speed stick shift.*

And underlying it all—a bump-skimming Jet-smooth ride that helps keep the performance great even when the highways aren't so great.

What about special performance equipment? Professional driving skills? Forget them.

Nobody has to doctor or coax or soup up these Chevrolets to get the best out of them.

And that's really the test of a great highway performer: Just about anyone can get a kick out of driving one, just about anywhere, just as it comes out of the showroom.

Next time you're out your dealer's way, allow a few extra minutes to sample one of these highway performers on your own. A few are really all you'll need. That's enough time to do a lot of driving in a Chevrolet. *Optional at extra cost

CHEVROLET
THE GREAT HIGHWAY PERFORMERS Chevrolet • Chevelle • Chevy II • Corvair • Corvette
See them at your Chevrolet Showroom

MOSES MOTOR CO.
CHURCH STREET APPOMATTOX, VA. PHONE 352-3773
VA. DEALERS LICENSE NO.3